

Security Gate at Shop Bid

BID #	DESCRIPTION	DATE RECEIVED	AMOUNT
1	Cochran Fenching	8/8/2018	\$10,150.00
2	Automated Creations	8/9/2018	\$10,023.00



WWW.COCHRANFENCING.COM

formerly Farm Fencing

0.00	C
50.00	x
12.	=
600.00	*
600.00	+
9,550.00	+
10,150.00	G+

E-Verify #397662

~~INVOICE:~~ Bid

DATE:

8/8/18

Client: City Blue Ridge

Address: Josh Hall Rd

\$9,550.00

+ \$50.00 (12) for each additional Remote

Description: 6' x 24' + 1' Cantilever Gate with Post & Rollers
Remove 40' existing fence and re-install 70'
6' 9ga wire with Barbwire.
Viking opener with 2 Remotes, Key Pad, and easy exit.

We appreciate your business!

 facebook.com/CochranFencing

PAYABLE TO:

Cochran Fencing
PO BOX 1212
Blue Ridge, GA 30513

CONTACT:

Tracy Cochran
(706) 455-4803
cochranfencing@outlook.com

1133 Pack Creek Rd.

Blue Ridge, GA 30513

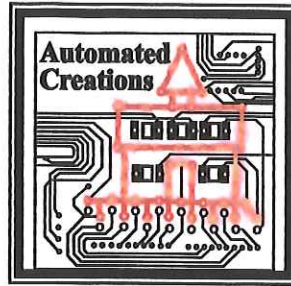

(706) 258-4418 – office
August 9, 2018

(706) 258-4570 - Fax

City of Blue Ridge
480 W 1st Street
Blue Ridge, GA 30513
C/O Tony Byrd
706-633-6339
tbyrd@cityofblueridgega.gov

RE: City of Blue Ridge Maintenance Complex gate control system

We submit the following proposal for your consideration for the installation of a new access gate and gate automation system. All prices include labor and material. Please call with questions or ideas.

Gate System: \$ \$ 10,023.00

Alternate to add wireless phone enabled keypad to allow remote activation of gate from anywhere phone service is available: \$ 2,203.50

Based on:

1. Proposal contingent on execution of sales contract.

Thank you,

Wyndle L. Bates Jr.
President

8/9/2018

1133 Pack Creek Rd.

Blue Ridge, GA 30513

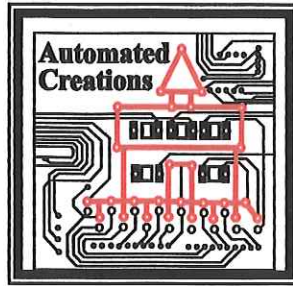

(706) 258-4418 – office

(706) 258-4570 - Fax

Material List

- 1 Viking VA-L3NX slide gate operator
- 2 E-931-S5ORRGQ UL compliant reflective photoeye w/hood
- 1 Linear AP5 Wireless receiver
- 1 69-9c-IN 64" in-ground pedestal
- 1 Linear MDKP exterior wireless keypad
- 15 Linear MDT-1A visor transmitters

Miscellaneous material: concrete, steel, mount hardware, shipping, etc.

Total materials	3423.00
Labor	1800.00
Commercial cantilever chain link gate	<u>4,800.00</u>
System Total	10,023.00

Alternate to install wireless enabled keypad

1 BFTCELL-PRIME – BFT cell box telephone entry with keypad prime	1,358.50
Misc. material – conduit, cable, asphalt cut saw, asphalt patch, etc.	<u>325.00</u>
	1,683.50
Labor	<u>520.00</u>
	\$2,203.50

0. c

10,023.00	+
2,203.50	+
12,226.50	G+

8/9/2018