

PROPOSED 4-WAY STOP

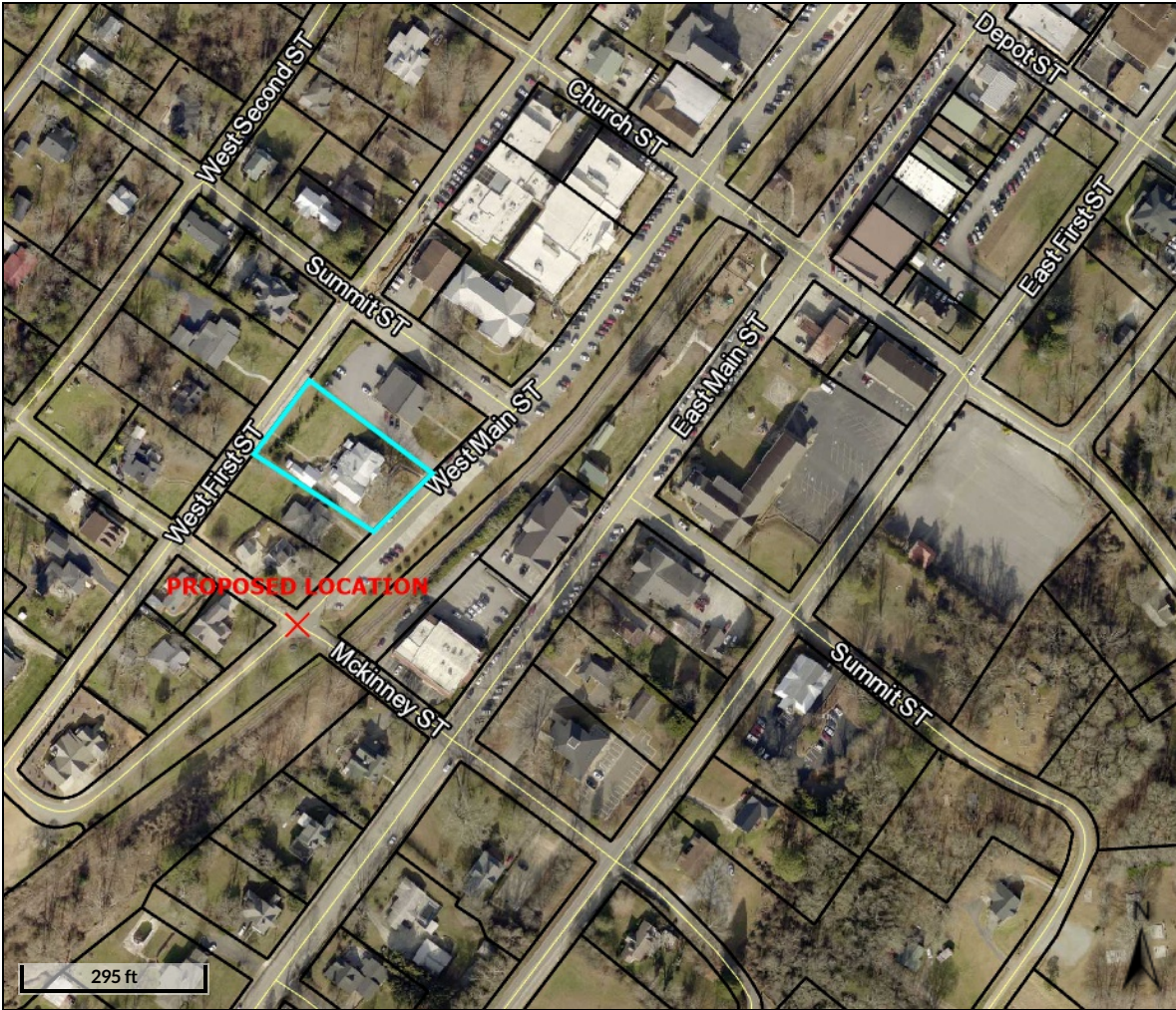

**Legend**  
 Parcels  
 Roads

<b>Parcel ID</b>	BR02 15301	<b>Owner</b>	BLACK SHEEP GROUP LLC	<b>Last 2 Sales</b>			
<b>Real Key / Acct</b>	22398		480 WEST MAIN STREET	<b>Date</b>	<b>Price</b>	<b>Reason</b>	<b>Qual</b>
<b>Class Code</b>	Commercial		BLUE RIDGE GA 30513	7/31/2017	\$850000	IC	U
<b>Taxing District</b>	BLUE RIDGE	<b>Physical Address</b>	480 WEST MAIN STREET	1/29/2013	\$255000	RA	U
<b>Acres</b>	0.61	<b>Fair Market Value</b>	\$523964				

(Note: Not to be used on legal documents)

Date created: 10/5/2018  
 Last Data Uploaded: 10/4/2018 3:17:11 PM

Developed by  Schneider  
 GEOSPATIAL