

18-20 weeks DEL  
Decision BY END OF FEB. 2021

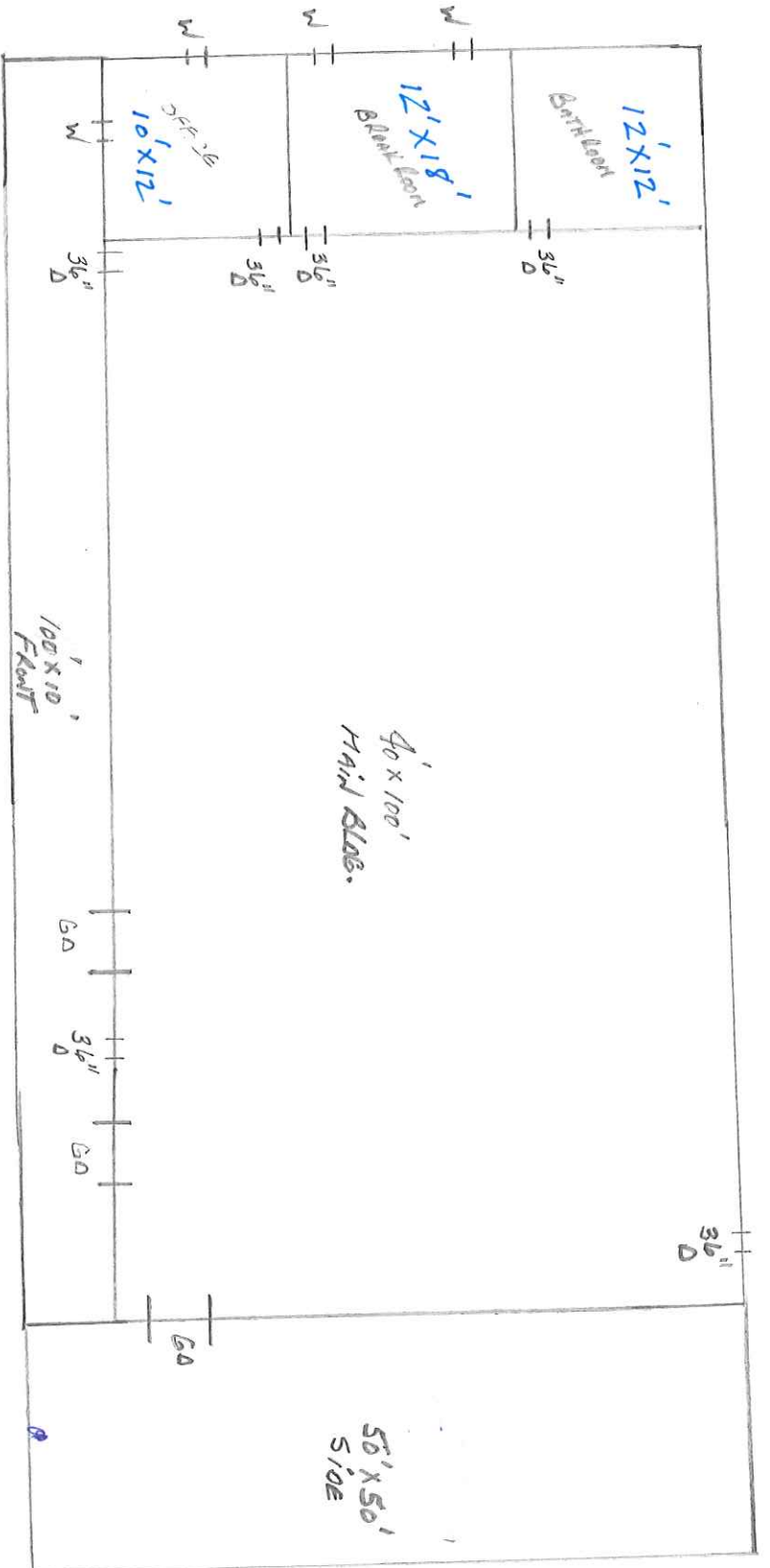

16'



Blue Tin.  
Light Clay stone & roof.

- (1) Bloc., 100' x 40'
- (3) Entrance Doors, 36"
- (3) Windows, 36" x 36"
- (1) Flat Stn., 100' x 10'
- (1) Side Stn., 50' x 50'
- (2) Garage Doors, 12' x 14'

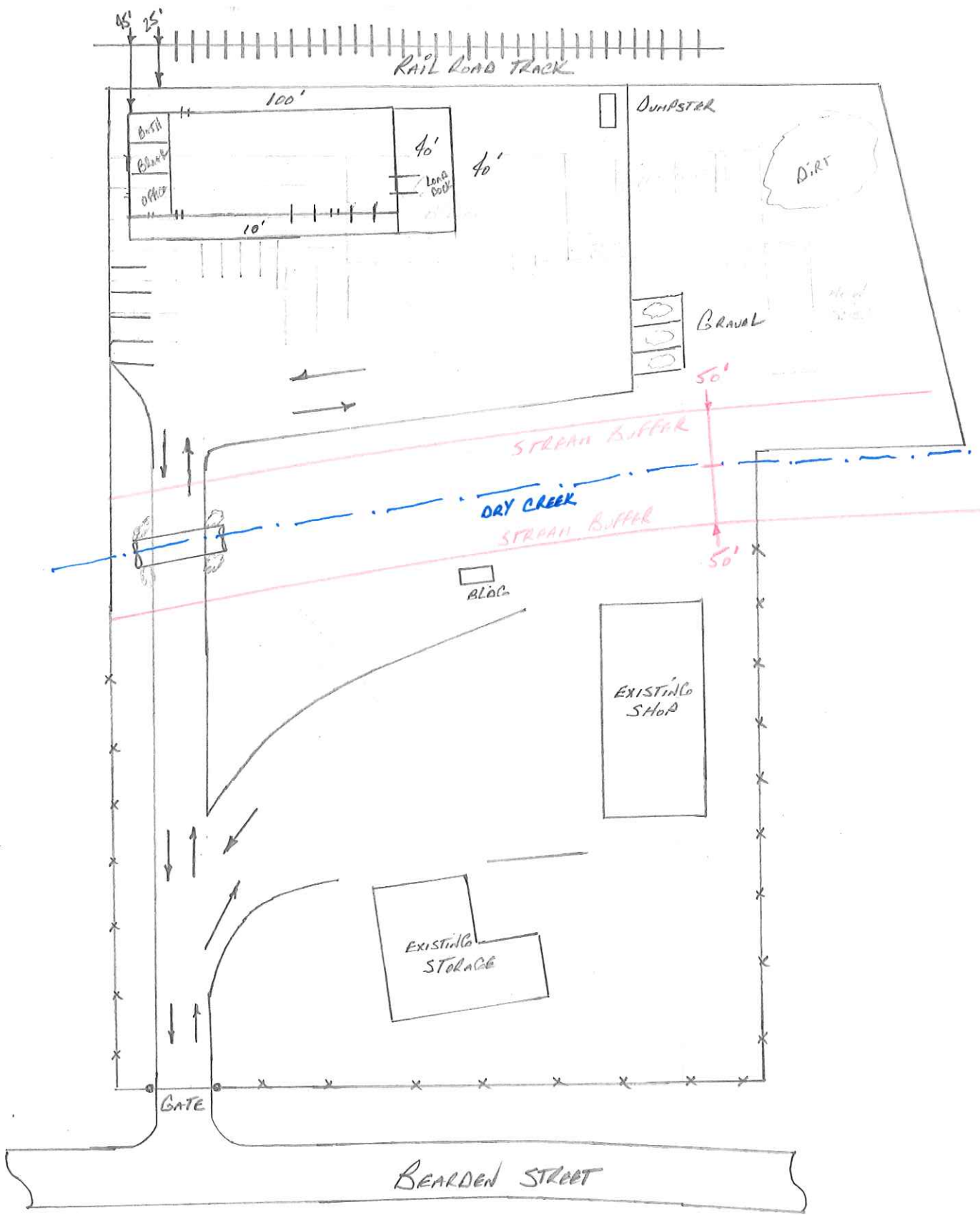

**City of Blue Ridge, Georgia Schedule for Projects Constructed with  
Special Purpose Local Option Sales Tax for the year ended December 31, 2020**

PROJECT	REFERENDUM AUTHORIZED AMOUNT	ORIGINAL ESTIMATED COST	PRIOR YEARS' EXPENDITURES	CURRENT YEAR EXPENDITURES	CUMULATIVE TOTAL	ESTIMATED PERCENTAGE OF COMPLETION
<b>2017 SPLOST</b>						
Maintenance, repair, and construction of roads, streets, bridges and sidewalks	\$1,470,000	\$1,470,000	\$257,872	\$396,979	\$654,851	45%
Water or Sewer, capital outlay purposes	420,000	420,000	0	0	0	0%
Building Improvements and infrastructure, capital outlay purposes	<u>210,000</u>	<u>210,000</u>	<u>0</u>	<u>0</u>	<u>0</u>	0%
	<u>\$2,100,000</u>	<u>\$2,100,000</u>	<u>\$257,872</u>	<u>\$396,979</u>	<u>\$654,851</u>	

As required by O.C.G.A. 48-8-122

- NOTES:**
1. LBS = 1/8000; AP = #/M  
CORNER IRON RODS  
EQUIPMENT: 1 IN. TRANSIT, 500 FT. STEEL TAPE
  2. PLAT SUBJECT TO ALL E/PS AND EASEMENTS.
  3. ALL MATTERS OF TITLE CERTIFIED.
  4. THIS PLAT IS BASED ON THE FOLLOWING ASSUMPTIONS:  
A. THE NORTH LINE OF PROPERTY OCCURRED IN LEND FROM PANTER TO BLUE RIDGE MATERIALS, INC. (DB 82/P/34) OF THE SAME LINE REFERRED TO AS THE S. W. RIVER PROPERTY LINE IN DEED REFERENCE NO. 1 HEREIN.  
B. THE NORTHWEST CORNER OF PROPERTY SHOWN ON P/34/22 IS THE SAME AS THE POINT SHOWN HEREON LABELED BY "A" ALLE.  
C. ANY INEQUITY OF THE STATED ASSUMPTIONS COULD AFFECT THE VALUE OF THIS PLAT AND SURVEY.
  5. SURVEY REFERENCES INCLUDE:  
DEED REF. NO. 1 - FROM SFFC HALL TO CITY OF BLUE RIDGE DATED DIVISION ON FILE AT CITY HALL  
DB 82/P/34, DB 80/P/190  
P/34/22, P/34/P/110, P/34/P/101

**MONUMENT NOTE**  
MON. NO. 11 MONUMENT NO. 1  
5/8" REBAR WITH 3/4" DIA. NUTS AND WASHERS WITH CITY OF BLUE RIDGE AND MONUMENT ALLEGE. (TYPICAL FOR MON. NO. 8 THROUGH MON. NO. 1)

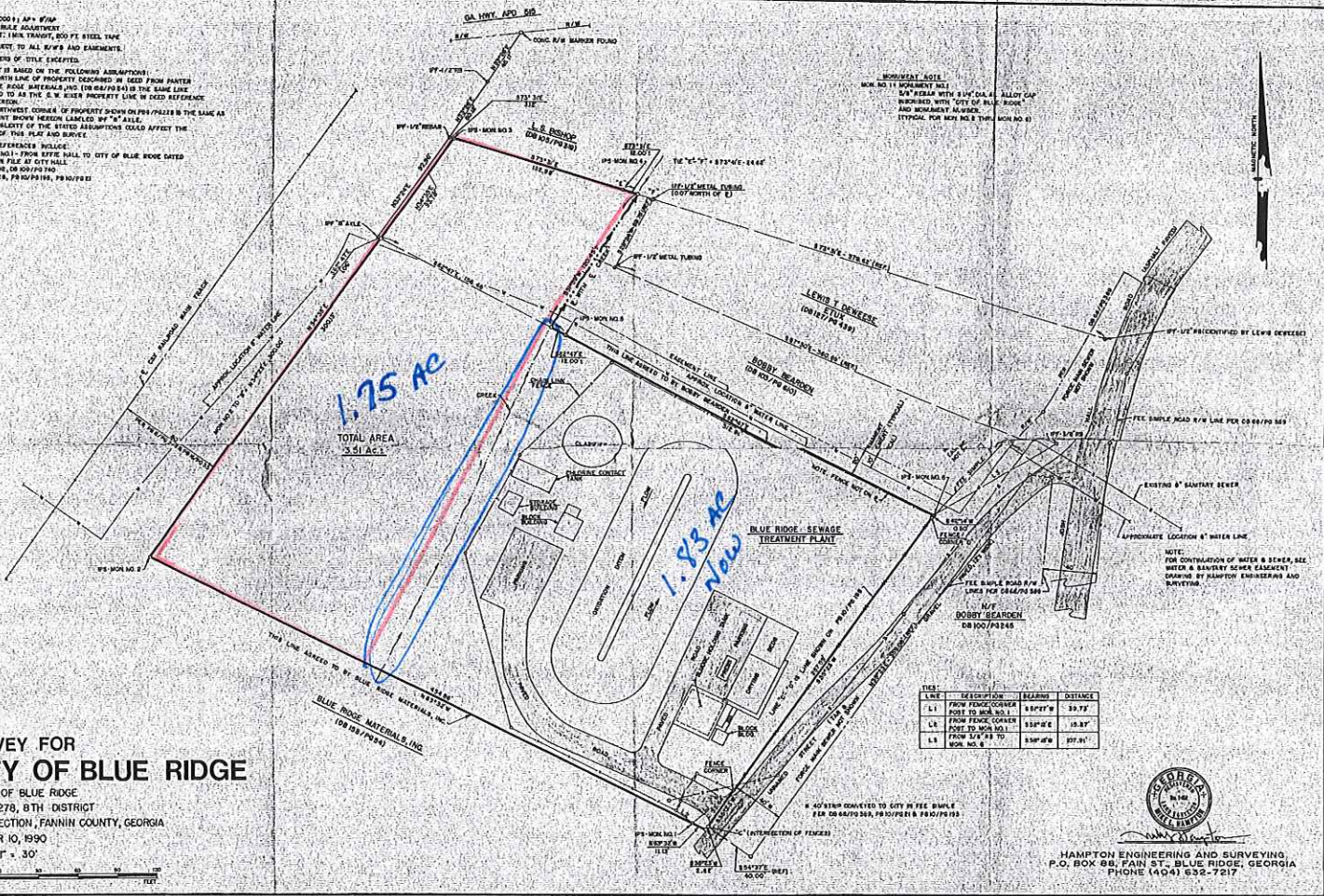

**SURVEY FOR  
CITY OF BLUE RIDGE**  
IN CITY OF BLUE RIDGE  
IN L.L. 278, 8TH DISTRICT  
2ND SECTION, FANNIN COUNTY, GEORGIA  
OCTOBER 10, 1990  
SCALE: 1" = 30'

LINE	DESCRIPTION	BEARING	DISTANCE
L1	FROM FENCE CORNER POST TO MON. NO. 1	S 89° 17' W	19.77
L2	FROM FENCE CORNER POST TO MON. NO. 1	S 89° 17' W	19.77
L3	MON. NO. 6	S 89° 17' W	19.77



HAMPTON ENGINEERING AND SURVEYING,  
P.O. BOX 88, MAIN ST., BLUE RIDGE, GEORGIA  
PHONE (404) 632-7217