

City of Blue Ridge

480 West First Street • Blue Ridge, Georgia • (706) 632-2091

City of Blue Ridge
Special Called Council Meeting Minutes
City Hall
480 West First Street
December 20, 2019 at 1:00 p.m.

Present: Mayor Donna Whitener
Council Members Robbie Cornelius,
Nathan Fitts, Rhonda Haight and
Harold Herndon
City Clerk Kelsey Ledford
Zoning, Land Development and Project Manager Jeff Stewart
City Attorney James Balli

1) Call Meeting to Order:

Mayor Donna Whitener called the meeting to order.

Action Agenda Items (Items requiring the approval of the Council):

2) 2020 Special Election:

Council Member Rhonda Haight stated, "I make a motion to take the following action with regard to the vacant Post 3 City Council Seat: (a) To appoint Barbie Gerald as the Election Superintendent for the City of Blue Ridge and to appoint Rebecca Harkins as the Vice-Superintendent and Absentee Ballot Clerk. In the event that either person is unable to perform their duties, the other shall be authorized to perform the duties required of that position. Those persons shall serve in said positions until new appointments are made or their resignation. (b) To issue a call for a special election to fill Post 3 on the City Council be conducted on March 24, 2020 with all in person voting to be conducted at City Hall and to publish notice of said special election, and all corresponding dates as required by law. (c) To conduct said special election in compliance with all applicable laws." The motion was seconded by Council Member Nathan Fitts. The Council voted 4-0. Motion carried.

Purchasing Approvals:

3) Waterline Replacement - West Main Street:

Mayor Donna Whitener explained that the Water Department discovered some repairs/replacements that needed to be made to the waterlines and storm drains on West Main Street, once the infrastructure was exposed by the streetscape project being

City of Blue Ridge

480 West First Street • Blue Ridge, Georgia • (706) 632-2091

performed by Coldwell Construction Company. She informed the Council that Utility Director, Rebecca Harkins has asked for a budget of \$85,000 to complete the waterline replacement. Council Member Rhonda Haight made a motion to approve a budget of \$85,000.00. The motion was seconded by Council Member Nathan Fitts. The Council voted 4-0. Motion carried.

4) Storm Drain Replacement – West Main Street:

The Mayor and Council were presented a quote from Ferguson in the amount of \$9,670.00 (attached) for material to replace the storm drains on West Main Street. Council Member Nathan Fitts made a motion to approve the quote. The motion was seconded by Council Member Rhonda Haight. The Council voted 4-0. Motion carried.

5) Adjournment

Council Member Rhonda Haight made a motion to adjourn the meeting. The motion was seconded by Council Member Robbie Cornelius. The Council voted 4-0. Meeting adjourned.



Mayor Donna Whitener



City Clerk Kelsey Ledford

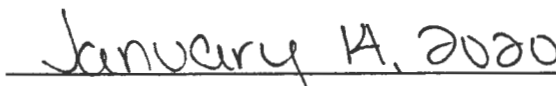

Approved



FEL-GEORGIA WATERWORKS #554
 4655 BUFORD HIGHWAY
 NORCROSS, GA 30071-2810

Phone: 770-248-9037
 Fax: 770-840-9867

Deliver To:
From: David Bryan
Comments:

15:01:49 DEC 16 2019

FEL-GEORGIA WATERWORKS #554

Price Quotation
 Phone: 770-248-9037
 Fax: 770-840-9867

Bid No: B475465
 Bid Date: 12/16/19
 Quoted By: DLB

Cust Phone: 706-632-2091
 Terms: NET 10TH PROX

Customer: CITY OF BLUE RIDGE
 480 WEST FIRST STREET
 BLUE RIDGE, GA 30513

Ship To: CITY OF BLUE RIDGE
 480 WEST FIRST STREET
 BLUE RIDGE, GA 30513

Cust PO#:

Job Name: ARCH PIPE

Item	Description	Quantity	Net Price	UM	Total
SP-51X31CL3RCP	51"X 31" CL3 RCP ARCH PIPE	40	164.000	FT	6560.00
	SUBTOTAL				6560.00
SP-42ARCHHW	42 ARCH HEADWALL RCP	1	3110.000	EA	3110.00
	SUBTOTAL				3110.00
Net Total:					\$9670.00
Tax:					\$0.00
Freight:					\$0.00
Total:					\$9670.00

Quoted prices are based upon receipt of the total quantity for immediate shipment (48 hours). SHIPMENTS BEYOND 48 HOURS SHALL BE AT THE PRICE IN EFFECT AT TIME OF SHIPMENT UNLESS NOTED OTHERWISE. QUOTES FOR PRODUCTS SHIPPED FOR RESALE ARE NOT FIRM UNLESS NOTED OTHERWISE.

CONTACT YOUR SALES REPRESENTATIVE IMMEDIATELY FOR ASSISTANCE WITH DBE/MBE/WBE/SMALL BUSINESS REQUIREMENTS.

Seller not responsible for delays, lack of product or increase of pricing due to causes beyond our control, and/or based upon Local, State and Federal laws governing type of products that can be sold or put into commerce. This Quote is offered contingent upon the Buyer's acceptance of Seller's terms and conditions, which are incorporated by reference and found either following this document, or on the web at <https://www.ferguson.com/content/website-info/terms-of-sale>
 Govt Buyers: All items are open market unless noted otherwise.

LEAD LAW WARNING: It is illegal to install products that are not "lead free" in accordance with US Federal or other applicable law in potable water systems anticipated for human consumption. Products with *NP in the description are NOT lead free and can only be installed in non-potable applications. Buyer is solely responsible for product selection.



HOW ARE WE DOING? WE WANT YOUR FEEDBACK!

Scan the QR code or use the link below to complete a survey about your bids:

<https://survey.medallia.com/?bidsorder&fc=554&on=48831>

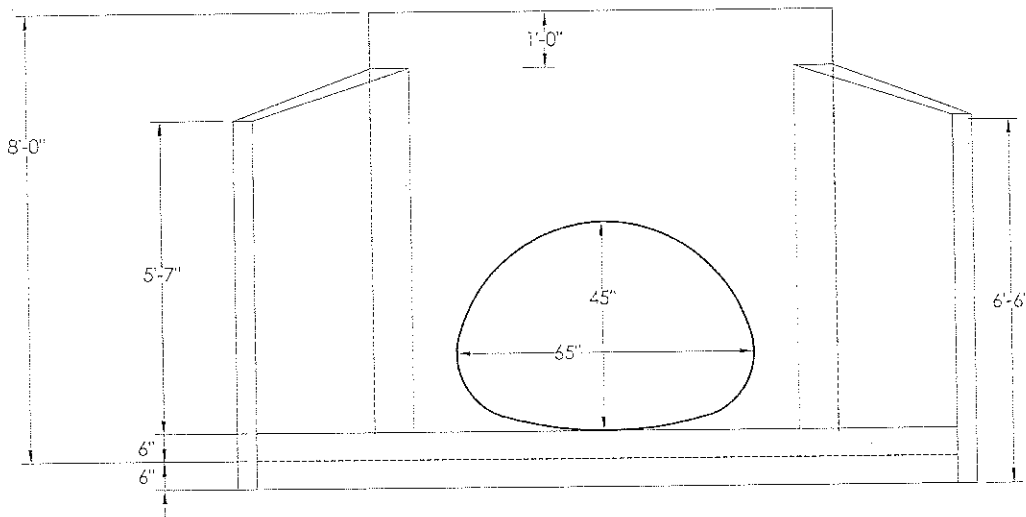
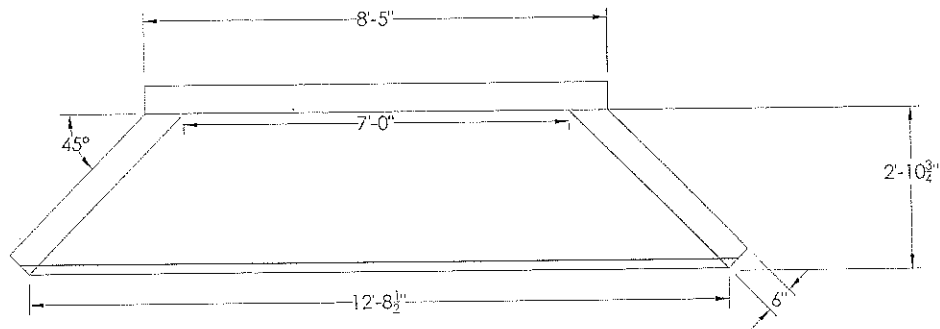

HW FOR 42" RCAP
 (Use 72"-78" HW form)

NOTES:

1. CONCRETE: 4,000 PSI, TYPE I/II CEMENT
2. GRADE 60 REINFORCEMENT ASTM A615
3. ALL # 5 BAR (WALL, WINGS, APRON & FOOTER)

	DWG. NO.	HW DRAWING, DWG	TITLE		FPC SUBMITTAL DRAWING - 42" ARCH PIPE - HW
	SCALE	NTS	DATE	05-29-2015	DRAWN BY GET

EQUIV Ø	WALL	RISE	SPAN	R1	R2	R3	A	B	C
15"	3.250"	11.0000"	18.000"	22.8750"	10.6250"	4.041400"	0.3750"	4.68750"	4.03125"
18"	3.375"	13.5000"	22.000"	27.5000"	13.7500"	5.250000"	0.2500"	6.00000"	5.75000"
24"	3.750"	18.0000"	28.500"	40.6875"	14.5625"	4.593750"	3.4375"	5.90625"	9.65625"
30"	4.250"	22.5000"	36.250"	51.0000"	18.7500"	6.031250"	3.7500"	7.68750"	12.09375"
36"	4.750"	26.6250"	43.750"	62.0000"	22.5000"	6.375000"	4.1250"	8.56250"	15.50000"
42"	5.250"	31.3125"	51.125"	73.0000"	26.2500"	7.562500"	5.0625"	10.09375"	18.00000"
48"	5.750"	36.0000"	58.500"	84.0000"	30.0000"	8.750000"	6.0000"	11.59375"	20.50000"
54"	6.25"	40.0000"	65.000"	92.5000"	33.3750"	9.812500"	6.6250"	13.00000"	22.68750"
60"	6.75"	45.0000"	73.000"	105.0000"	37.5000"	11.21875"	7.5000"	14.68750"	25.28125"

EQUIV Ø	D	E	F	G	H	J	K	TONS
15"	3.25"	1.875"	.126000"	0.32600"	1.00000"	1.314"	1.326"	0.80
18"	3.25"	1.875"	0.12500"	0.34375"	1.25000"	1.564"	1.576"	0.96
24"	3.25"	1.875"	0.12500"	0.34375"	1.50000"	1.814"	1.826"	1.36
30"	3.25"	1.875"	0.12500"	0.34375"	1.59375"	1.912"	1.924"	1.93
36"	3.25"	1.875"	0.12500"	0.34375"	1.71875"	2.037"	2.049"	2.56
42"	3.75"	2.250"	0.15625"	0.43750"	1.90625"	2.350"	2.365"	3.34
48"	3.75"	2.250"	0.15625"	0.43750"	2.15625"	2.600"	2.615"	4.13
54"	4.25"	2.250"	0.14600"	0.44600"	2.30400"	2.752"	2.750"	4.92
60"	4.25"	2.250"	0.14600"	0.44600"	2.60400"	3.052"	3.050"	5.92

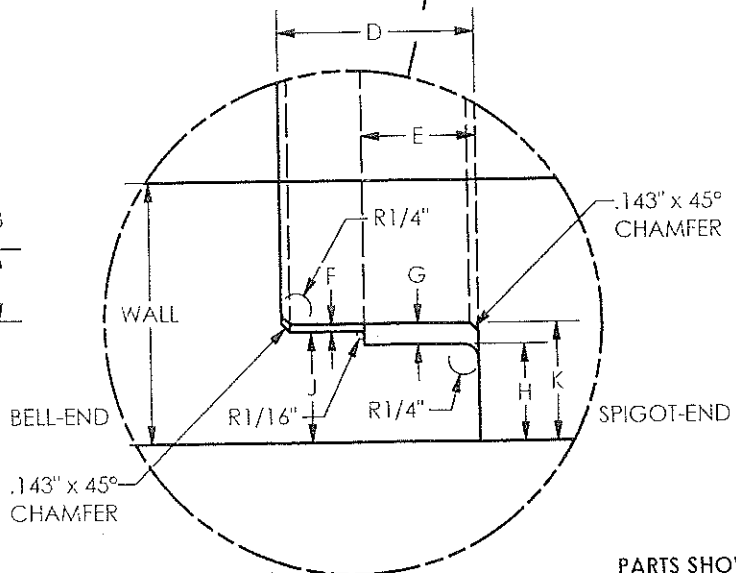
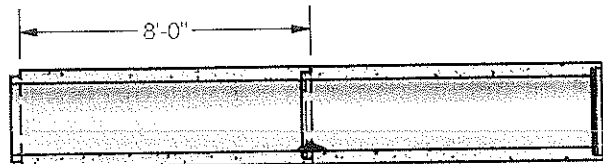
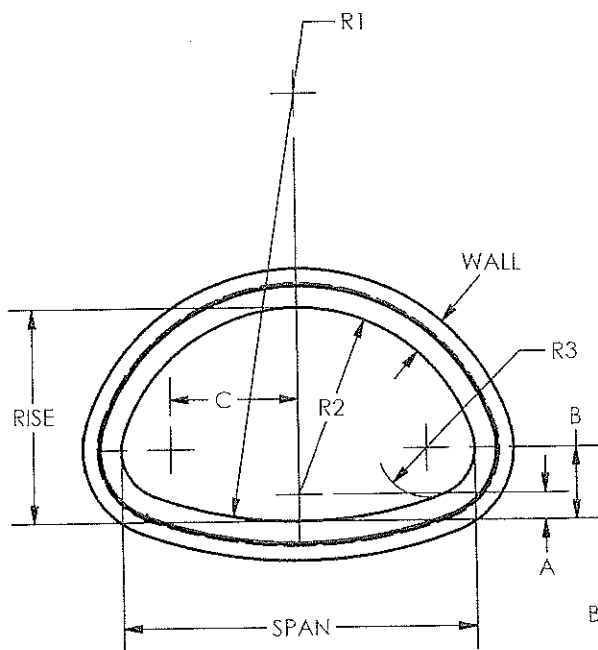

MATERIALS:
CONCRETE: 4,000 PSI, TYPE I/II CEMENT

NOTES:
AVAILABLE IN CLASS III AND IV

PARTS SHOWN:
30" ARCH RCP



REINFORCED CONCRETE PIPE

ARCH PIPE

3.9